

## Instructions to configure Microsoft Outlook Express

1. Open Outlook Express and select **Tools>Accounts** from the Toolbar as shown:

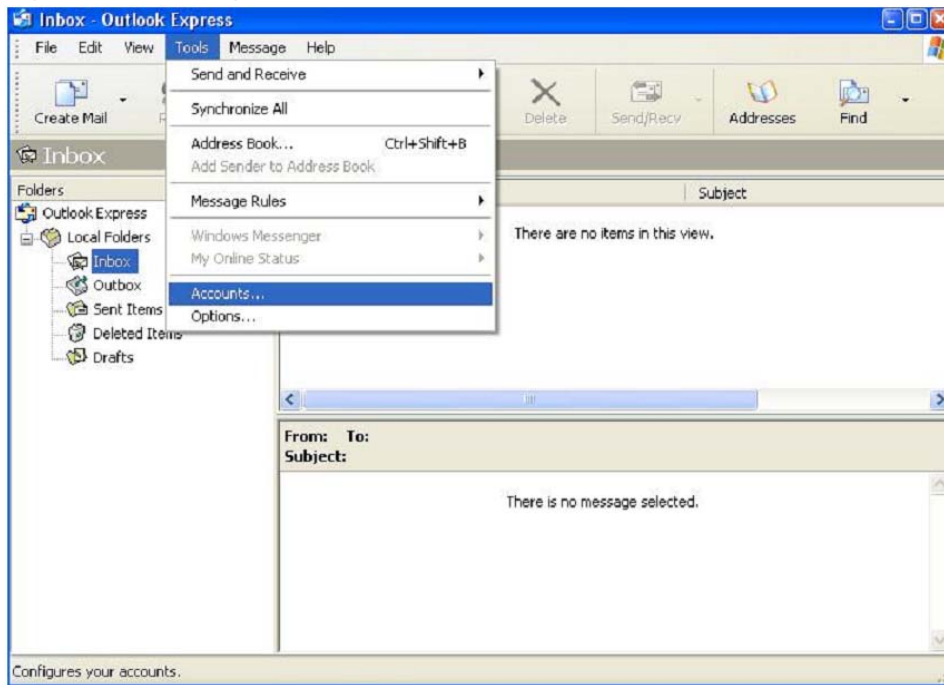

2. On the Internet Accounts menu, in the right hand column, select Add, and then Mail

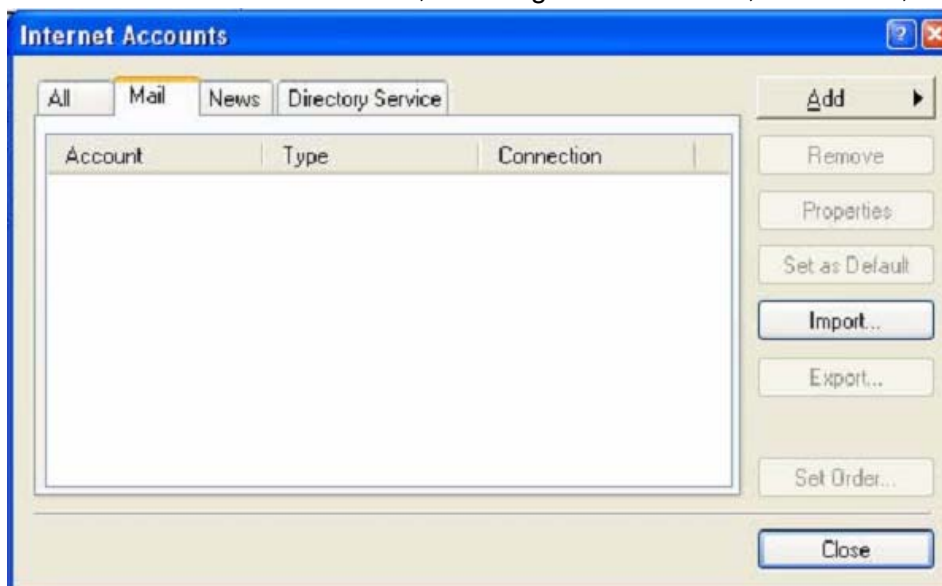

3. You will then enter the Internet Connection Wizard. This will walk you through setting up the Pegasus account:

- On the first screen, enter your name as you wish it to appear on any e-mails you send from Outlook Express and then click Next:

- On the second screen, you will need to type your complete Pegasus e-mail address, using your NID as the username. For example, if your NID is an477765, you would type an477765@pegasus.cc.ucf.edu as your e-mail address. Click Next to continue.

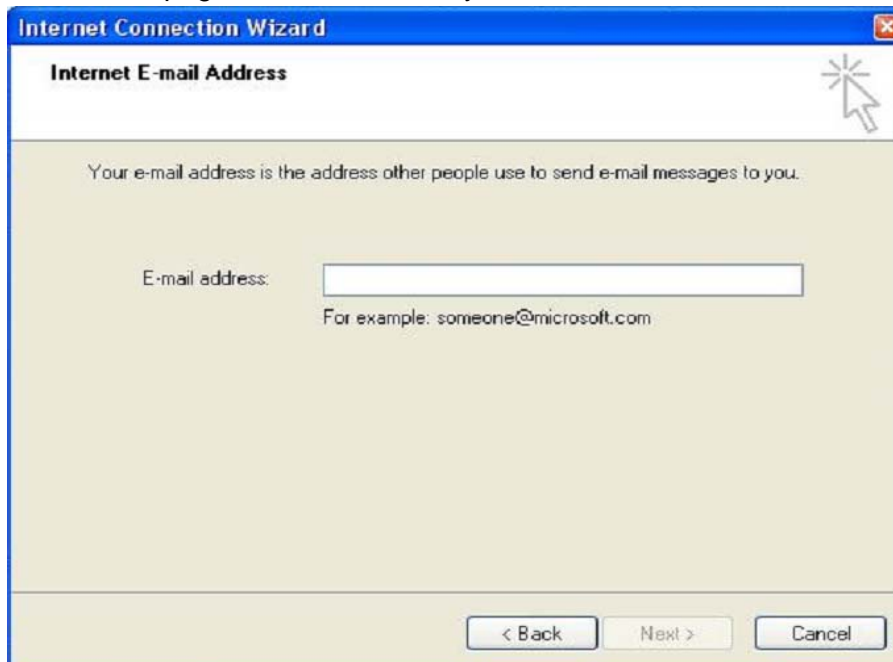

- On the third screen, you will need to select IMAP as the type of account from the top drop-down box, and then type pegasus.cc.ucf.edu for both the Incoming and Outgoing mail servers as shown below.

*\*\*\* Please note: If you are either using dial-up access through Pegasus or are connecting to the internet via the UCF Wireless, LAN, or ResNet systems, please set your outgoing mail server as pegasus.cc.ucf.edu. If you are connecting to the internet from any other ISP, you will need to use your ISP's outgoing mail server. Please contact your internet provider to determine that information if necessary.*

- On the fourth screen, your NID should already be listed in the username box. Please type in your password below. If you do not want to type your password every time you check your mail, place a check mark in the box labeled Remember password. Do not check box at the bottom labeled "Log on using Secure Password Authentication (SPA)". Click Next.

You have now successfully configured Outlook Express to check your Pegasus account. Click Finish to close the wizard and then click Close on the Internet Accounts box. You should then receive a prompt asking you if you wish to download folders from the mail server you just added. Click Yes.

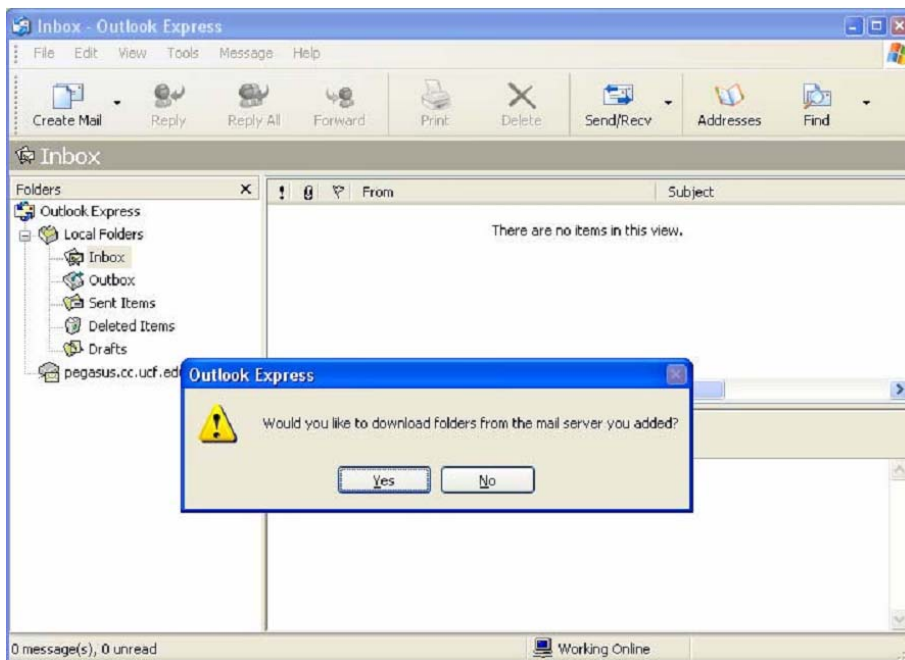

Once the folders have downloaded you should see an account listed in the left hand column for pegasus.cc.ucf.edu with several folders beneath it. Click on Inbox under the Pegasus account and your new e-mail will be shown in this folder.

